



42ft, Springer Engineering, 1990, Cruiser Style



BERTHS:

2



TOILET:

Pumpout



HEATING:

-



SURVEY:

May 2025



B.S.C:

New with sale



BLACKING:

2023



ENGINE:

Thornycroft T75



LAYOUT:

Standard

**Whilton
marina**

Whilton Locks, Near Daventry,
Northants, NN11 2NH

01327 842577

sales@whiltonmarina.co.uk

www.whiltonmarina.co.uk

**For further information please see
a member of the sales team.**

It is the responsibility of the buyer to ensure that all particulars given in the course of the purchase of the boat are accurate. Such particulars are intended only as a guide and do not constitute a term of any contract.



Boat Specification

Plating Specification	6/5/3
Flat, V-Hull or Keeled	V-Hull
Fitted out By	Owner
Fixed Berths	Fixed double
Additional Berths	-

Engine Specification

Engine Make	Thornycroft T75
No. Of Cylinders	3
Keel, Water or Air Cooled	Keel Cooled
Gearbox Make	PRM 150
Aqua Drive	No
Bow Thruster	Yes
Diesel Tank Capacity	25 gallons approx

Hot Water & Heating Systems

Source of Hot Water	Morco
Central Heating	-
Solid Fuel Stove	Yes
Water Tank Capacity	75 gallons approx
Material used	Galvanised
Additional Systems	-

Electrical System & Components

12 Volt Lighting	Yes
240 Volt Landline	Yes
Inverter	1000watt
Generator	-
Batteries	3 domestic, 1 starter
Additional Systems	-

Bathroom Specification

Type Of Toilet	Pumpout
Bath Fitted	No
Separate Shower Fitted	Yes
Vanity Basin Fitted	-
Additional Systems	-

Kitchen Specification

Make & Model Of Cooker	Yes
Separate Hob	-
Microwave Fitted	-
Make & Model Of Fridge	Yes
Gas, 12 volt or 240 volt	240 volt
Additional Systems	-

Fit Out Materials

Insulation Used
Types Of Wood Used
Window Types
Materials Used
Bulls Eye, Pigeon Box or Houdini Hatch
Exterior Doors
Side Hatches
Front & Back Covers

Rockwool
Oak
Hopper
Stainless Steel
-
Front - Wood, Back - Wood
No
Front cratch & cover

History Of Vessel

Boat Safety Certificate
Last Hull Blacking
Anodes
Further Maintenance
Recent Survey
Additional Information
RCD/RCR Compliant?
Further Information

New with sale
2023
Checked 2023
-
May 2025
-
Not Applicable
-

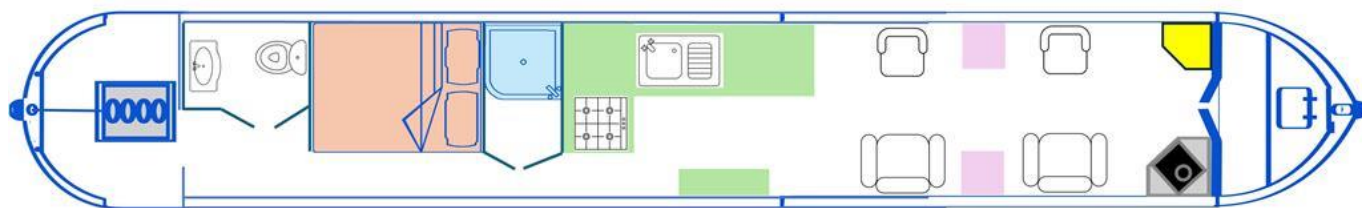

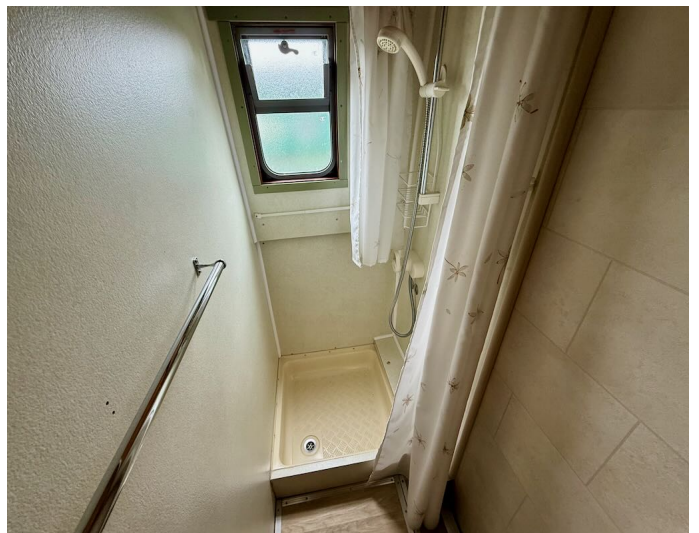

Whilton Locks, Near Daventry,
Northants, NN11 2NH
01327 842577
sales@whiltonmarina.co.uk
www.whiltonmarina.co.uk

**For further information please see
a member of the sales team.**

It is the responsibility of the buyer to ensure that all particulars given in the course of the purchase of the boat are accurate. Such particulars are intended only as a guide and do not constitute a term of any contract.

