



34.6ft, Davison, 1981, Traditional Style



BERTHS:

2



TOILET:

Porta potti



HEATING:

-



SURVEY:

-



B.S.C:

New with Sale



BLACKING:

2015



ENGINE:

Sabb



LAYOUT:

Standard

Whilton
marina

Whilton Locks, Near Daventry,
Northants, NN11 2NH

01327 842577

sales@whiltonmarina.co.uk

www.whiltonmarina.co.uk

**For further information please see
a member of the sales team.**

It is the responsibility of the buyer to ensure that all particulars given in the course of the purchase of the boat are accurate. Such particulars are intended only as a guide and do not constitute a term of any contract.



Boat Specification

| | |
|------------------------|------------------------|
| Plating Specification | 6/5/3 |
| Flat, V-Hull or Keeled | Flat Hull |
| Fitted out By | Professional and Owner |
| Fixed Berths | - |
| Additional Berths | Sofa bed |

Engine Specification

| | |
|---------------------------|-------------------|
| Engine Make | Sabb |
| No. Of Cylinders | 1 |
| Keel, Water or Air Cooled | Keel Cooled |
| Gearbox Make | Sabb |
| Aqua Drive | No |
| Bow Thruster | No |
| Diesel Tank Capacity | 25 gallons approx |

Hot Water & Heating Systems

| | |
|---------------------|--------------------|
| Source of Hot Water | Paloma |
| Central Heating | - |
| Solid Fuel Stove | Heron |
| Water Tank Capacity | 120 gallons approx |
| Material used | Integral |
| Additional Systems | - |

Electrical System & Components

| | |
|--------------------|-----------------------|
| 12 Volt Lighting | Yes |
| 240 Volt Landline | No |
| Inverter | - |
| Generator | - |
| Batteries | 2 domestic, 1 starter |
| Additional Systems | - |

Bathroom Specification

| | |
|------------------------|-------------|
| Type Of Toilet | Porta potti |
| Bath Fitted | No |
| Separate Shower Fitted | Yes |
| Vanity Basin Fitted | Yes |
| Additional Systems | - |

Kitchen Specification

| | |
|--------------------------|------------------|
| Make & Model Of Cooker | Voyager 4500 |
| Separate Hob | - |
| Microwave Fitted | - |
| Make & Model Of Fridge | Electrolux 3 way |
| Gas, 12 volt or 240 volt | Gas |
| Additional Systems | - |

Fit Out Materials

Insulation Used

Types Of Wood Used

Window Types

Materials Used

Bulls Eye, Pigeon Box or Houdini Hatch

Exterior Doors

Side Hatches

Front & Back Covers

Polystyrene

Oak and Ash ply

Top hopper

Aluminium

-

Front - Wood, Back - Steel

No

Front cratch & cover

History Of Vessel

Boat Safety Certificate

Last Hull Blacking

Anodes

Further Maintenance

Recent Survey

Additional Information

RCD/RCR Compliant?

Further Information

New with Sale

2015

2015

-

-

-

Not Applicable

-

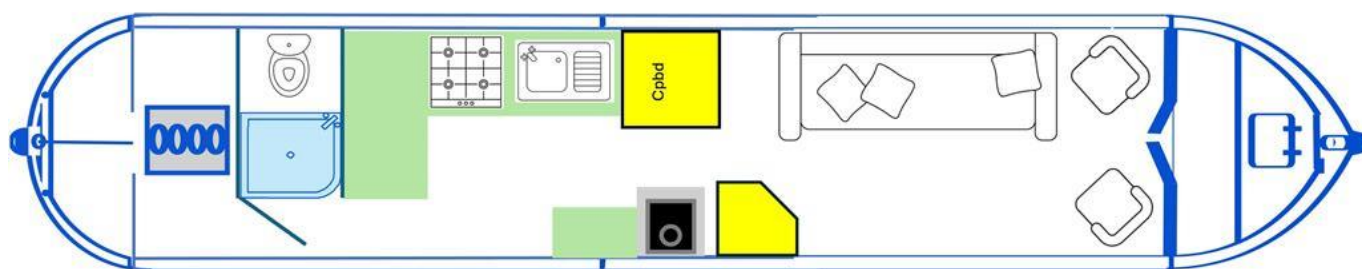

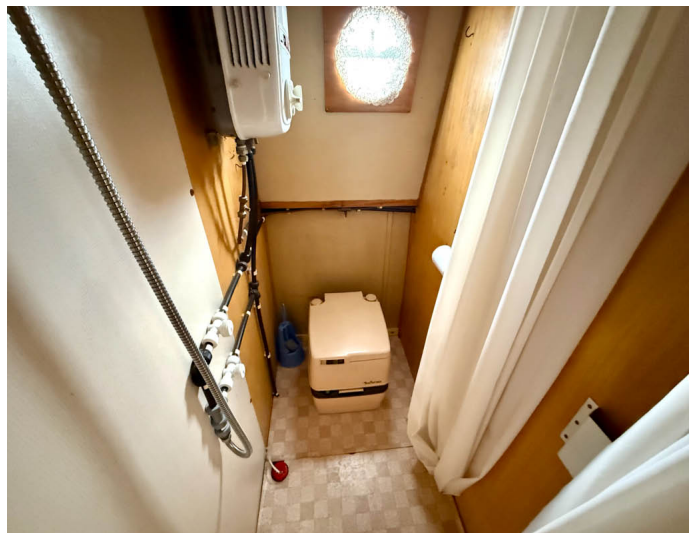

Whilton Locks, Near Daventry,
Northants, NN11 2NH
01327 842577
sales@whiltonmarina.co.uk
www.whiltonmarina.co.uk

**For further information please see
a member of the sales team.**

It is the responsibility of the buyer to ensure that all particulars given in the course of the purchase of the boat are accurate. Such particulars are intended only as a guide and do not constitute a term of any contract.

