ABACUS

£29,950

KEY
43



45ft, Sagar Marine, 1983, Traditional Style

BERTHS: 4

TOILET: Cassette

HEATING: Stove

SURVEY: March 2025

B.S.C: June 2030

BLACKING: 2026

ENGINE: Sabb

LAYOUT: Standard

Whilton marina

Whilton Locks, Near Daventry,
Northants, NN11 2NH
01327 842577
sales@whiltonmarina.co.uk
www.whiltonmarina.co.uk

For further information please see a member of the sales team.

It is the responsibility of the buyer to ensure that all particulars given in the course of the purchase of the boat are accurate. Such particulars are intended only as a guide and do not constitute a term of any contract.

Boat Specification

Plating Specification	6/5/3
Flat, V-Hull or Keeled	Flat Hull
Fitted out By	Unknown
Fixed Berths	Fixed double
Additional Berths	Make up double

Engine Specification

Engine Make	Sabb
No. Of Cylinders	2
Keel, Water or Air Cooled	Keel Cooled
Gearbox Make	-
Aqua Drive	No
Bow Thruster	No
Diesel Tank Capacity	40 gallons approx

Hot Water & Heating Systems

Source of Hot Water	Engine + calorifier
Central Heating	Stove
Solid Fuel Stove	Arada stove
Water Tank Capacity	Unknown
Material used	-
Additional Systems	-

Electrical System & Components

12 Volt Lighting	Yes
240 Volt Landline	Yes
Inverter	-
Generator	-
Batteries	2 domestic, 1 starter
Additional Systems	-

Bathroom Specification

Type Of Toilet	Cassette
Bath Fitted	-
Separate Shower Fitted	Yes
Vanity Basin Fitted	Yes
Additional Systems	-

Kitchen Specification

Make & Model Of Cooker	Eastham Maxol BG41
Separate Hob	Exacto
Microwave Fitted	-
Make & Model Of Fridge	Electrolux
Gas, 12 volt or 240 volt	Gas/12v
Additional Systems	-

Fit Out Materials

Insulation Used	Unknown
Types Of Wood Used	Tongue and groove
Window Types	Porthole
Materials Used	Brass
Bulls Eye, Pigeon Box or Houdini Hatch	-
Exterior Doors	Front - Wood, Back - Wood
Side Hatches	No
Front & Back Covers	-

History Of Vessel

Boat Safety Certificate	June 2030
Last Hull Blacking	2026
Anodes	2026
Further Maintenance	-
Recent Survey	March 2025
Additional Information	-
RCD/RCR Compliant?	Not Applicable
Further Information	-

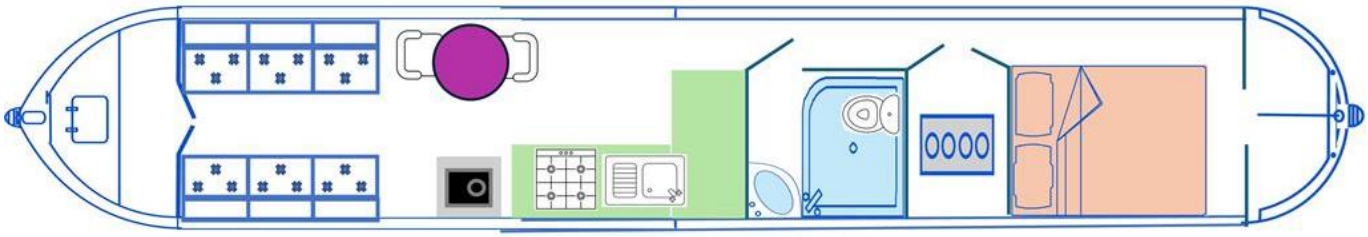





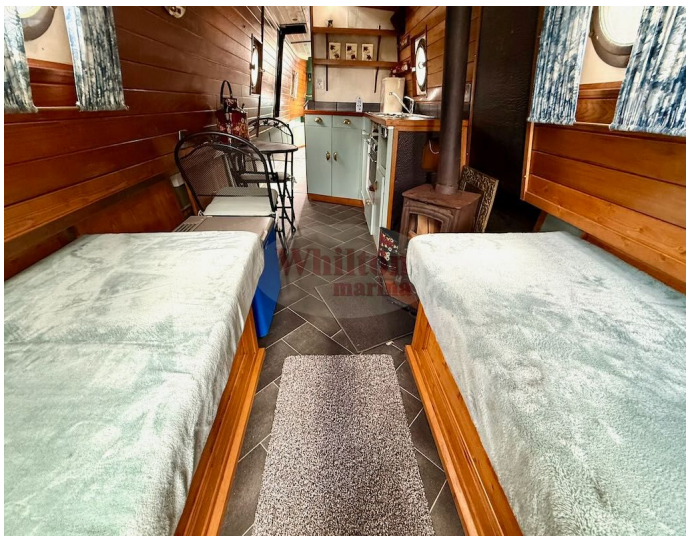











Whilton Locks, Near Daventry,
Northants, NN11 2NH
01327 842577
sales@whiltonmarina.co.uk
www.whiltonmarina.co.uk

For furthur information please see a member of the sales team.

It is the responsibility of the buyer to ensure that all particulars given in the course of the purchase of the boat are accurate. Such particulars are intended only as a guide and do not constitute a term of any contract.