



37ft, Starline Boats, 1991, Cruiser Style



BERTHS:

2



TOILET:

Compost



HEATING:

-



SURVEY:

July 2023



B.S.C:

July 2027



BLACKING:

2023



ENGINE:

Mitsubishi



LAYOUT:

Standard

Whilton
marina

Whilton Locks, Near Daventry,
Northants, NN11 2NH

01327 842577

sales@whiltonmarina.co.uk

www.whiltonmarina.co.uk

**For further information please see
a member of the sales team.**

It is the responsibility of the buyer to ensure that all particulars given in the course of the purchase of the boat are accurate. Such particulars are intended only as a guide and do not constitute a term of any contract.



Boat Specification

Plating Specification	8/6/4
Flat, V-Hull or Keeled	Flat Hull
Fitted out By	Owner
Fixed Berths	-
Additional Berths	Sofa bed

Engine Specification

Engine Make	Mitsubishi
No. Of Cylinders	3
Keel, Water or Air Cooled	Keel Cooled
Gearbox Make	-
Aqua Drive	No
Bow Thruster	No
Diesel Tank Capacity	120 litres approx

Hot Water & Heating Systems

Source of Hot Water	None
Central Heating	-
Solid Fuel Stove	Boatman
Water Tank Capacity	350 litres approx
Material used	Integral
Additional Systems	-

Electrical System & Components

12 Volt Lighting	Yes
240 Volt Landline	Ye
Inverter	Streetwise 3000 watt
Generator	-
Batteries	3 domestic, 1 starter
Additional Systems	-

Bathroom Specification

Type Of Toilet	Compost
Bath Fitted	No
Separate Shower Fitted	Yes
Vanity Basin Fitted	No
Additional Systems	-

Kitchen Specification

Make & Model Of Cooker	Quest mini oven
Separate Hob	Gasland
Microwave Fitted	-
Make & Model Of Fridge	Shoreline
Gas, 12 volt or 240 volt	12 volt
Additional Systems	Hotpoint washing machine

Fit Out Materials

Insulation Used	Polystyrene
Types Of Wood Used	Pine T&G
Window Types	Hopper
Materials Used	Aluminium
Bulls Eye, Pigeon Box or Houdini Hatch	-
Exterior Doors	Front - Wood, Back - Wood
Side Hatches	No
Front & Back Covers	Rear pram cover

History Of Vessel

Boat Safety Certificate	July 2027
Last Hull Blacking	2023
Anodes	2023
Further Maintenance	-
Recent Survey	July 2023
Additional Information	-
RCD/RCR Compliant?	Not Applicable
Further Information	-

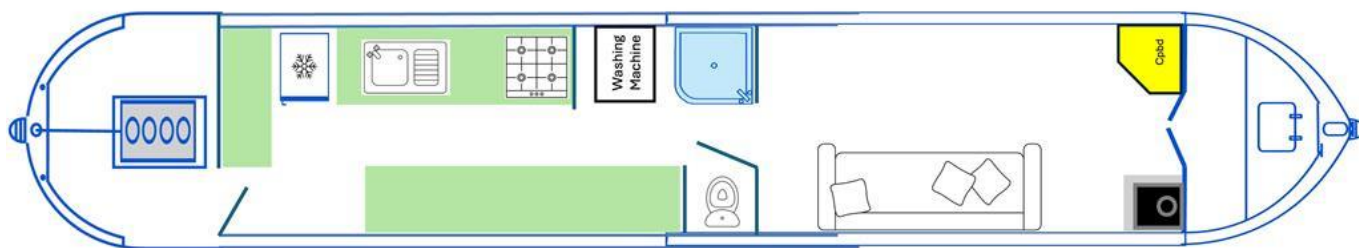

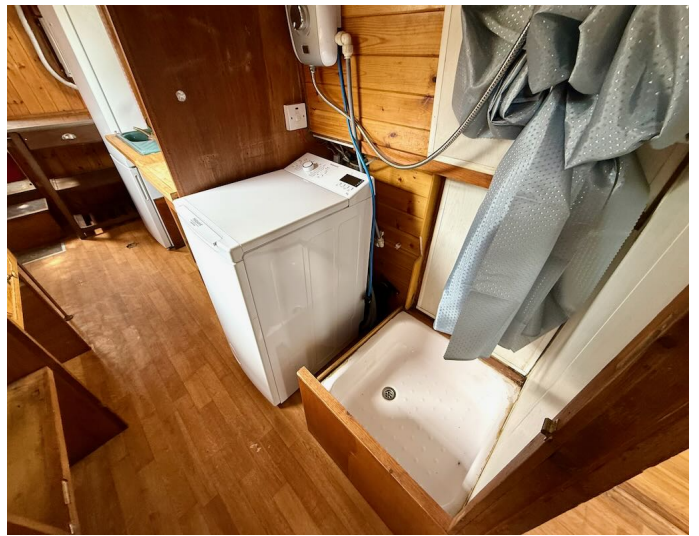

Whilton Locks, Near Daventry,
Northants, NN11 2NH
01327 842577
sales@whiltonmarina.co.uk
www.whiltonmarina.co.uk

**For further information please see
a member of the sales team.**

It is the responsibility of the buyer to ensure that all particulars given in the course of the purchase of the boat are accurate. Such particulars are intended only as a guide and do not constitute a term of any contract.

