



45ft, Sagar Marine, 1983, Traditional Style



BERTHS:

4



TOILET:

Thetford Cassette



HEATING:

-



SURVEY:

-



B.S.C:

June 2026



BLACKING:

June 2023



ENGINE:

Sabb



LAYOUT:

Standard

**Whilton
marina**

Whilton Locks, Near Daventry,
Northants, NN11 2NH

01327 842577

sales@whiltonmarina.co.uk

www.whiltonmarina.co.uk

**For further information please see
a member of the sales team.**

It is the responsibility of the buyer to ensure that all particulars given in the course of the purchase of the boat are accurate. Such particulars are intended only as a guide and do not constitute a term of any contract.



Boat Specification

| | |
|------------------------|----------------|
| Plating Specification | 6/5/3 |
| Flat, V-Hull or Keeled | Flat Hull |
| Fitted out By | Unknown |
| Fixed Berths | Fixed double |
| Additional Berths | Make up double |

Engine Specification

| | |
|---------------------------|-------------------|
| Engine Make | Sabb |
| No. Of Cylinders | 2 |
| Keel, Water or Air Cooled | Keel Cooled |
| Gearbox Make | - |
| Aqua Drive | No |
| Bow Thruster | No |
| Diesel Tank Capacity | 40 gallons approx |

Hot Water & Heating Systems

| | |
|---------------------|---------------------|
| Source of Hot Water | Engine + calorifier |
| Central Heating | - |
| Solid Fuel Stove | Arada stove |
| Water Tank Capacity | Unknown |
| Material used | - |
| Additional Systems | - |

Electrical System & Components

| | |
|--------------------|-----------------------|
| 12 Volt Lighting | Yes |
| 240 Volt Landline | Yes |
| Inverter | - |
| Generator | - |
| Batteries | 1 domestic, 1 starter |
| Additional Systems | - |

Bathroom Specification

| | |
|------------------------|-------------------|
| Type Of Toilet | Thetford Cassette |
| Bath Fitted | - |
| Separate Shower Fitted | Yes |
| Vanity Basin Fitted | Yes |
| Additional Systems | - |

Kitchen Specification

| | |
|--------------------------|--------------------|
| Make & Model Of Cooker | Eastham Maxol BG41 |
| Separate Hob | Exacto |
| Microwave Fitted | - |
| Make & Model Of Fridge | Electrolux |
| Gas, 12 volt or 240 volt | Gas/12v |
| Additional Systems | - |

Fit Out Materials

Insulation Used

-

Types Of Wood Used

-

Window Types

Porthole

Materials Used

Brass

Bulls Eye, Pigeon Box or Houdini Hatch

-

Exterior Doors

Front - Wood, Back - Steel

Side Hatches

Yes

Front & Back Covers

-

History Of Vessel

Boat Safety Certificate

June 2026

Last Hull Blacking

June 2023

Anodes

June 2023

Further Maintenance

-

Recent Survey

-

Additional Information

-

RCD/RCR Compliant?

Not Applicable

Further Information

RCR/RCD not applicable due to age of boat

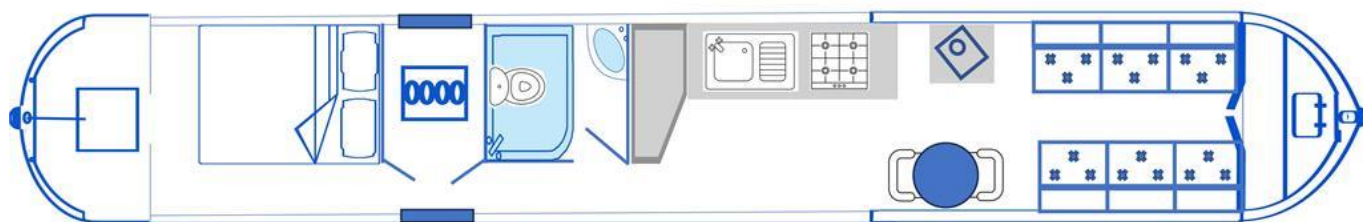

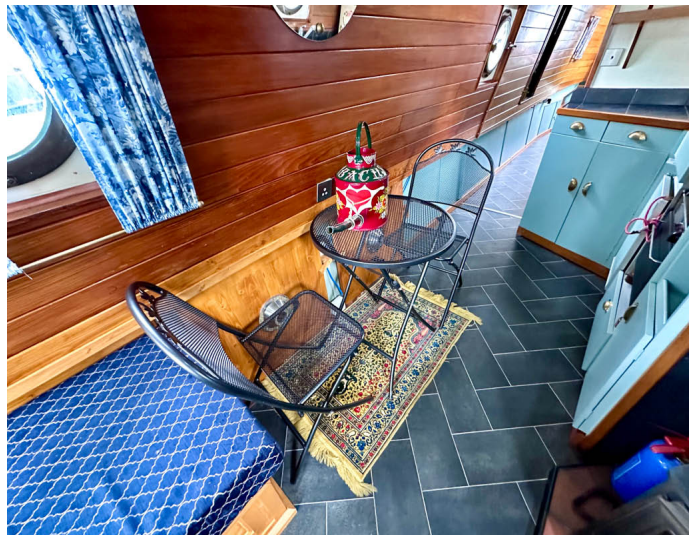

Whilton Locks, Near Daventry,
Northants, NN11 2NH
01327 842577
sales@whiltonmarina.co.uk
www.whiltonmarina.co.uk

**For further information please see
a member of the sales team.**

It is the responsibility of the buyer to ensure that all particulars given in the course of the purchase of the boat are accurate. Such particulars are intended only as a guide and do not constitute a term of any contract.

