



42ft, Brumagen boats, 1989, Traditional Style



BERTHS:

2



TOILET:

Porta potti



HEATING:

None



SURVEY:

No



B.S.C.:

March 2030



BLACKING:

June 2025



ENGINE:

BMC 1.8



LAYOUT:

Standard

**Whilton
marina**

Whilton Locks, Near Daventry,
Northants, NN11 2NH

01327 842577

sales@whiltonmarina.co.uk

www.whiltonmarina.co.uk

**For further information please see
a member of the sales team.**

It is the responsibility of the buyer to ensure that all particulars given in the course of the purchase of the boat are accurate. Such particulars are intended only as a guide and do not constitute a term of any contract.



Boat Specification

Plating Specification	6/6/4
Flat, V-Hull or Keeled	Flat Hull
Fitted out By	Owner
Fixed Berths	Fixed double
Additional Berths	-

Engine Specification

Engine Make	BMC 1.8
No. Of Cylinders	4
Keel, Water or Air Cooled	Raw Water Cooled
Gearbox Make	-
Aqua Drive	No
Bow Thruster	No
Diesel Tank Capacity	240 litres approx

Hot Water & Heating Systems

Source of Hot Water	No
Central Heating	None
Solid Fuel Stove	AX Multifuel
Water Tank Capacity	200 litres approx
Material used	Stainless steel
Additional Systems	-

Electrical System & Components

12 Volt Lighting	Yes
240 Volt Landline	Yes
Inverter	-
Generator	-
Batteries	6 domestic, 1 starter
Additional Systems	-

Bathroom Specification

Type Of Toilet	Porta potti
Bath Fitted	No
Separate Shower Fitted	Yes
Vanity Basin Fitted	Yes
Additional Systems	4 extra toilet cassettes

Kitchen Specification

Make & Model Of Cooker	Bush
Separate Hob	-
Microwave Fitted	-
Make & Model Of Fridge	Inlander
Gas, 12 volt or 240 volt	12 volt
Additional Systems	-

Fit Out Materials

Insulation Used
Types Of Wood Used
Window Types
Materials Used
Bulls Eye, Pigeon Box or Houdini Hatch
Exterior Doors
Side Hatches
Front & Back Covers

Polystyrene
Pine T&G
Porthole
Powder coated
Bullseye, Pigeon box
Front - Wood, Back - Wood
Yes
-

History Of Vessel

Boat Safety Certificate
Last Hull Blacking
Anodes
Further Maintenance
Recent Survey
Additional Information
RCD/RCR Compliant?
Further Information

March 2030
June 2025
Checked 2025
-
No
-
Not Applicable
-

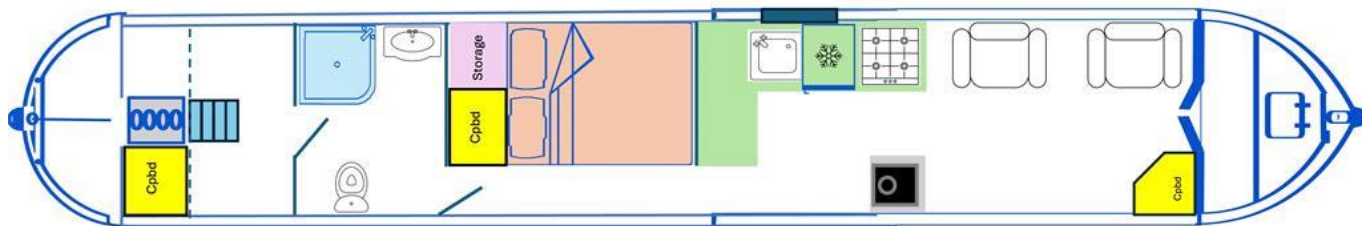

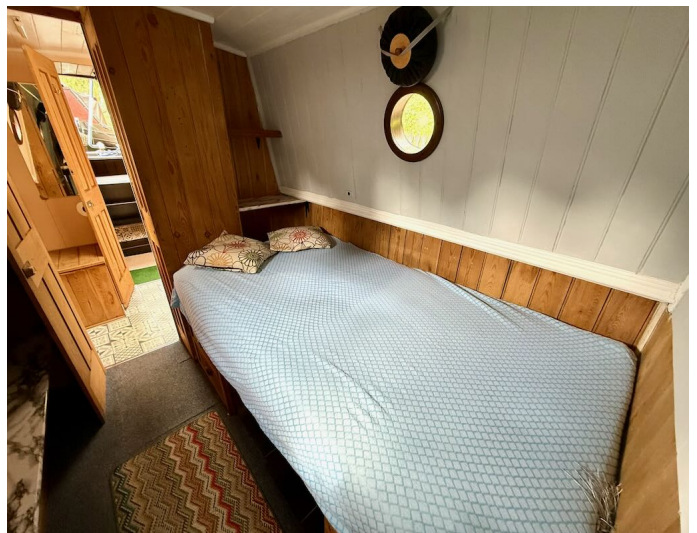

Whilton Locks, Near Daventry,
Northants, NN11 2NH
01327 842577
sales@whiltonmarina.co.uk
www.whiltonmarina.co.uk

**For further information please see
a member of the sales team.**

It is the responsibility of the buyer to ensure that all particulars given in the course of the purchase of the boat are accurate. Such particulars are intended only as a guide and do not constitute a term of any contract.

