



63ft, Unknown, 1990, Cruiser Style



BERTHS:

4



TOILET:

Porta-potti



HEATING:

No



SURVEY:

November 2024



B.S.C:

November 2025



BLACKING:

November 2024



ENGINE:

Lister Petter



LAYOUT:

Standard

Whilton
marina

Whilton Locks, Near Daventry,
Northants, NN11 2NH

01327 842577

sales@whiltonmarina.co.uk

www.whiltonmarina.co.uk

**For further information please see
a member of the sales team.**

It is the responsibility of the buyer to ensure that all particulars given in the course of the purchase of the boat are accurate. Such particulars are intended only as a guide and do not constitute a term of any contract.



Boat Specification

Plating Specification	10/6/4
Flat, V-Hull or Keeled	Flat Hull
Fitted out By	Professional
Fixed Berths	Fixed double
Additional Berths	Double sofa bed

Engine Specification

Engine Make	Lister Petter
No. Of Cylinders	3
Keel, Water or Air Cooled	Raw Water Cooled
Gearbox Make	-
Aqua Drive	No
Bow Thruster	No
Diesel Tank Capacity	Unknown

Hot Water & Heating Systems

Source of Hot Water	Engine
Central Heating	No
Solid Fuel Stove	Yes
Water Tank Capacity	Unknown
Material used	-
Additional Systems	-

Electrical System & Components

12 Volt Lighting	Yes
240 Volt Landline	Yes
Inverter	-
Generator	-
Batteries	2 domestic, 1 starter
Additional Systems	-

Bathroom Specification

Type Of Toilet	Porta-potti
Bath Fitted	-
Separate Shower Fitted	Yes
Vanity Basin Fitted	Yes
Additional Systems	-

Kitchen Specification

Make & Model Of Cooker	Stoves
Separate Hob	Yes
Microwave Fitted	-
Make & Model Of Fridge	Yes
Gas, 12 volt or 240 volt	12v
Additional Systems	-

Fit Out Materials

- Insulation Used
- Types Of Wood Used
- Window Types
- Materials Used
- Bulls Eye, Pigeon Box or Houdini Hatch
- Exterior Doors
- Side Hatches
- Front & Back Covers

- Polystyrene
- Painted T&G
- Hopper
- Gold anodised / powder coated
-
- Front - Wood, Back - Wood
- Yes
-

History Of Vessel

- Boat Safety Certificate
- Last Hull Blacking
- Anodes
- Further Maintenance
- Recent Survey
- Additional Information
- RCD/RCR Compliant?
- Further Information

- November 2025
- November 2024
- November 2024
-
- November 2024
-
- Not Applicable
-

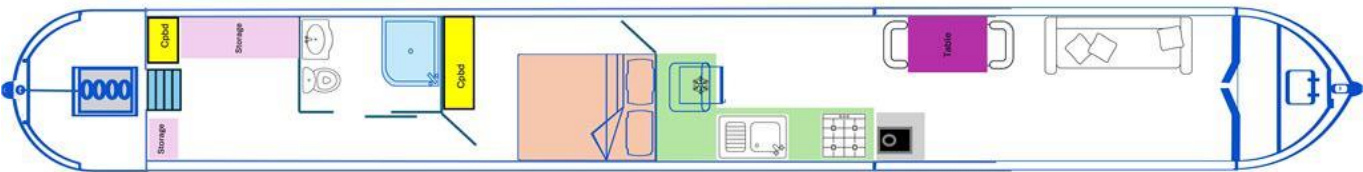

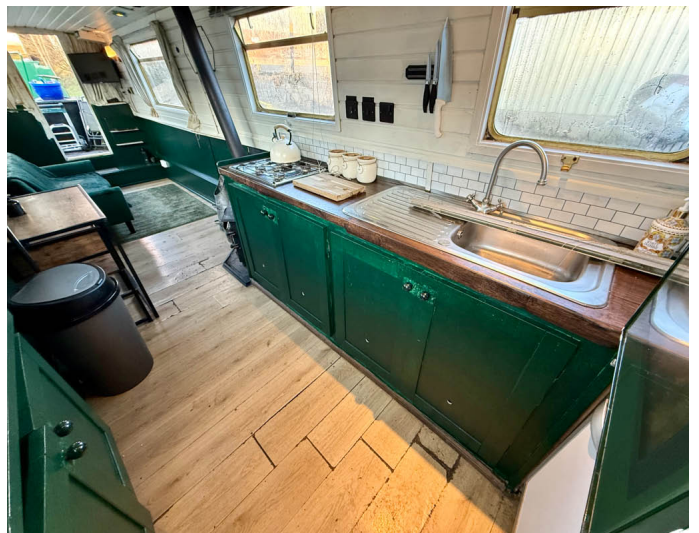
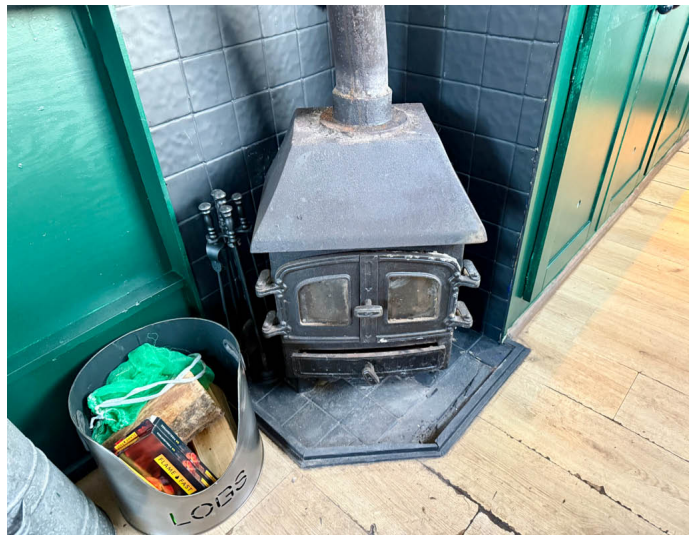

Whilton Locks, Near Daventry,
Northants, NN11 2NH
01327 842577
sales@whiltonmarina.co.uk
www.whiltonmarina.co.uk

**For further information please see
a member of the sales team.**

It is the responsibility of the buyer to ensure that all particulars given in the course of the purchase of the boat are accurate. Such particulars are intended only as a guide and do not constitute a term of any contract.

